

DUNHAM SURVEYING, S.C.  
SURVEYING & SUBDIVIDING  
DELAVER, WISCONSIN 53115

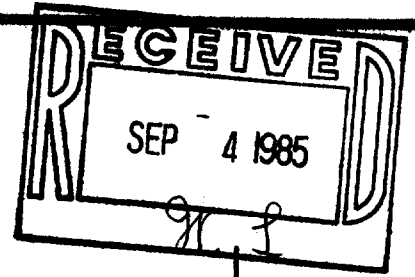

W I S C O N S I N

S T R E E T

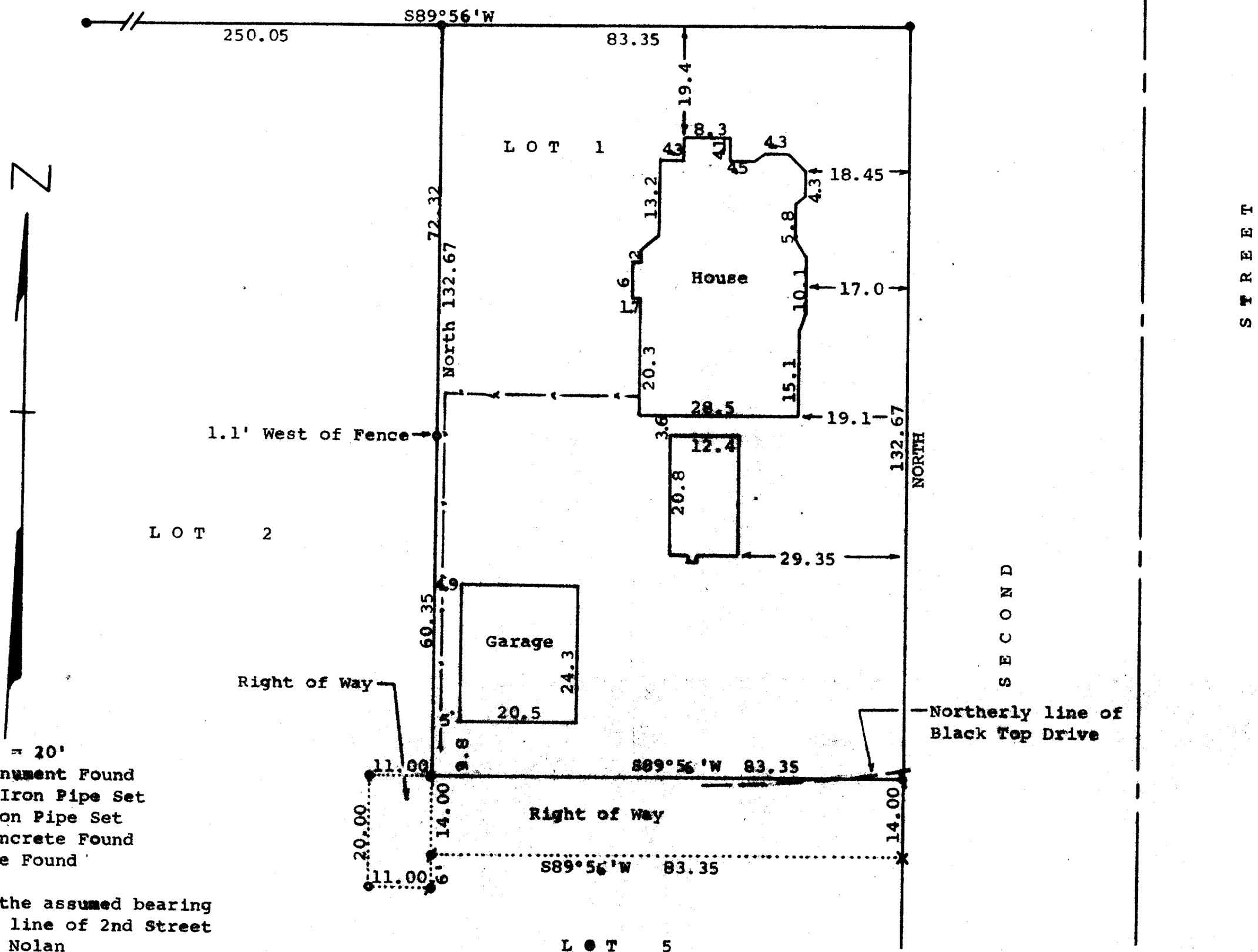

STATE OF WISCONSIN) ss  
COUNTY OF WALWORTH)

I, George T. Dunham, Surveyor, certify that I have surveyed the property described as follows:

Lot No. 1 in Block 21, Original Plat of the Village, Now City, of Delavan, Walworth County, Wisconsin, together with the following two rights of way:

- (1) A right of way over a strip of land 14 feet wide running west from Second Street, and being a strip of land immediately south of the north line of Lot 5, Block 21 in the Village, Now City, of Delavan, Walworth Co., Wisconsin, and running west to the lands owned on July 20, 1933 by Jennie P. Thomas, for all ordinary purposes and usages of ingress and egress over the same;
- (2) A right of way over the following described property: Beginning at the southwest corner of Lot 1 Block 21 of the Village, now City, of Delavan, running thence west 11 feet along the south line of Lot 2 in Block 21 of the Village, now City, of Delavan, to a point; running thence south 20 feet to a point; thence East parallel with the south line of said Lot 2 in Block 21, 11 feet; thence North 20 feet to the place of beginning. All of said land being a part of Lot 5, Block 21 of the Village, now City of Delavan, Walworth County, Wisconsin together with the right to travel over and encroach upon said land, for all ordinary purposes and usages of ingress and egress over the same.

and that the above map is a true representation thereof and shows the size and location of the property, its exterior boundaries, the location of all visible structures and dimensions of all principal buildings thereon, boundary fences, apparent easements, roadways and visible encroachments, if any, and that I have surveyed the property hereon described according to the official records to the best of my knowledge and belief.

May 2, 1985

*George T. Dunham*  
George T. Dunham, Surveyor

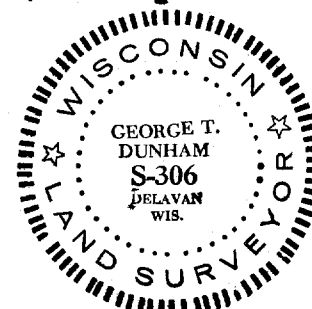

XOP-06216

2-695-D